

MT. PLEASANT AVENUE

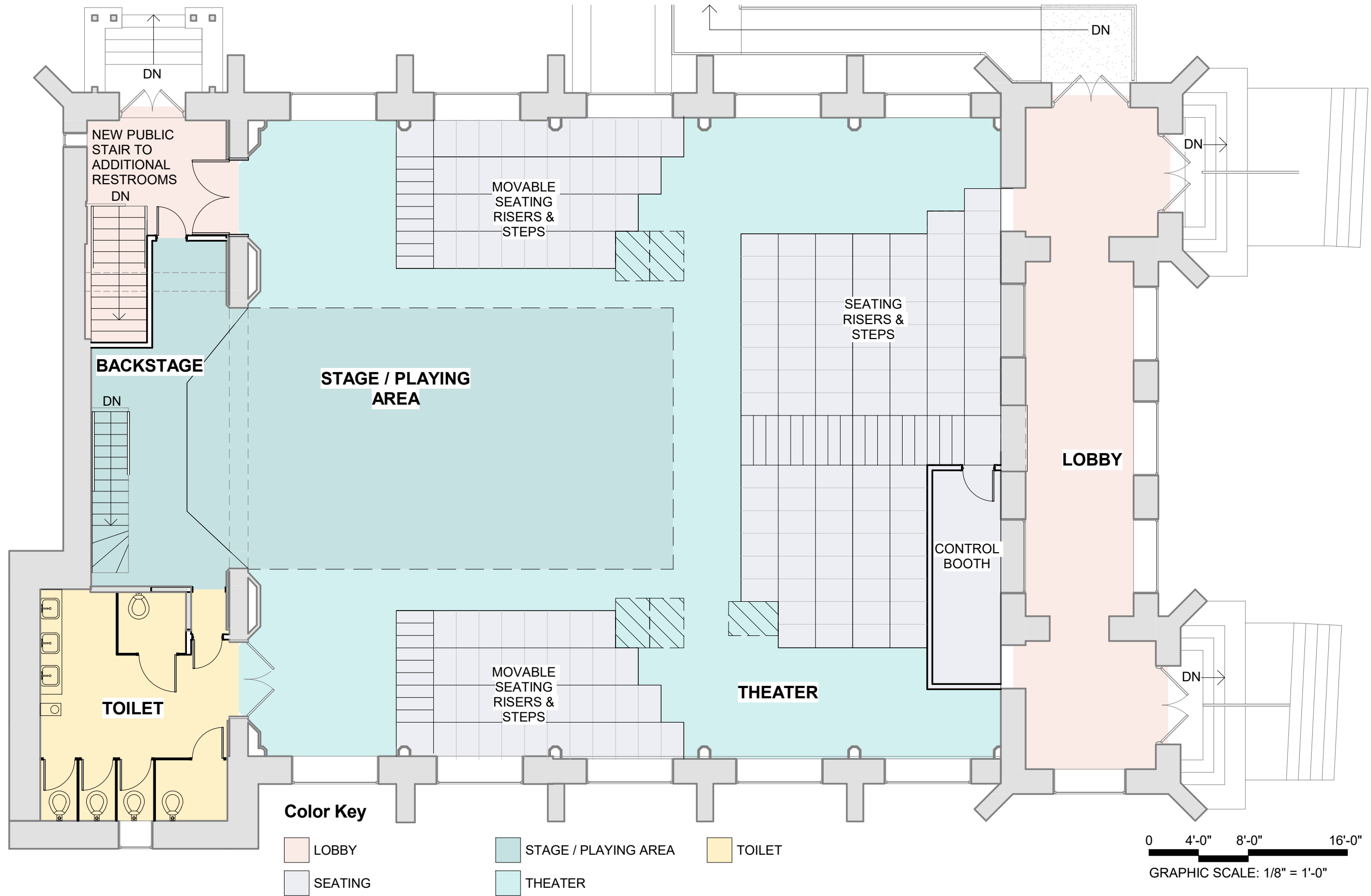

GERMANTOWN AVENUE

**Color Key**

- LOBBY
- SEATING
- STAGE / PLAYING AREA
- THEATER
- TOILET

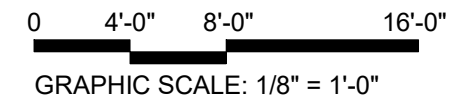

FIRST FLOOR PLAN

LANTERN THEATER COMPANY



1/8" = 1'-0"

02/10/22

MT. PLEASANT AVENUE

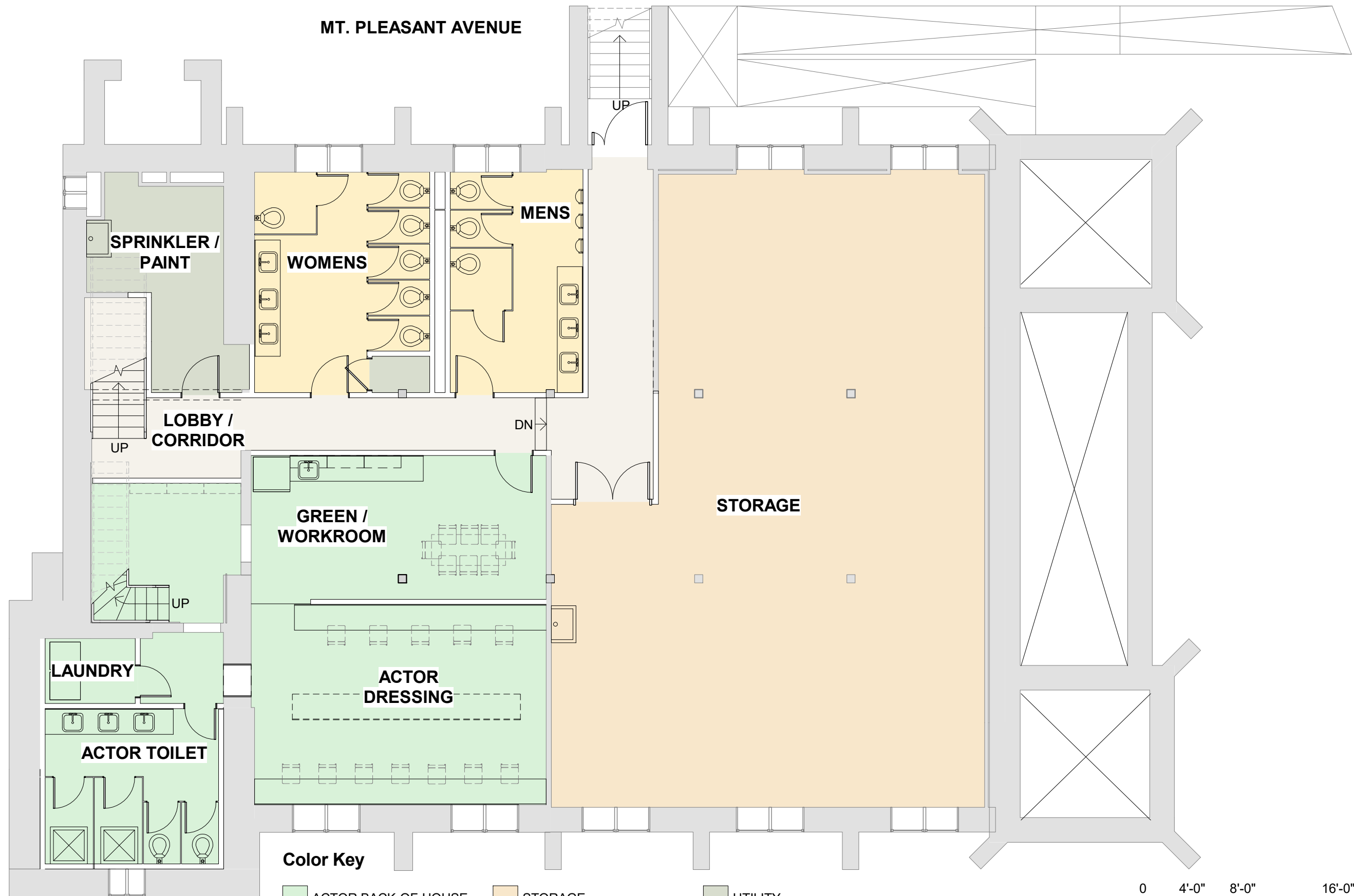

GERMANTOWN AVENUE

**Color Key**

- ACTOR BACK-OF-HOUSE
- STORAGE
- UTILITY
- CIRCULATION
- TOILET

